WHY BUY STATE FARM?
Our Semi-Annual Premium Plan makes Auto Insurance payments easy-to-budget, easy-to-meet, costs you nothing extra. For more information, call me today . . .
Phones: Office 2663; Home 2089

John P. Taylor
—AGENT—
Office over Babcock Store
Dial 2663 — Appomattox

EHRICH'S
Optometrist and Opticians
1107 MAIN ST. — LYNCHBURG
Hours 9 a. m. to 5 p. m. — Wed. 1 p. m.

TOBACCO AND GRAIN FARM

137 ACRES, MORE OR LESS
PART OF THE GARLAND TRACT
CROPS INCLUDED IN SALE, 3.1 ACRES BRIGHT TOBACCO, 10 ACRES OF HAY, 5 ACRES OF CORN

LOCATED JUST OFF POOR HOUSE ROAD OR STATE ROAD No. 636, ABOUT 6 MILES EAST OF FARMVILLE, PRINCE EDWARD COUNTY, VA.

AT AUCTION
SATURDAY
July 31st 11 A. M.

137 ACRES, MORE OR LESS — 3.1 ACRES TOBACCO ALLOTMENT. About 50 acres open land, balance in timber and pulp wood. Some excellent oak timber.

One story, frame residence with five rooms, very good condition. Two chicken houses, two tobacco barns, one is cinderblock, pack house.

This is a well-located farm a short distance off U. S. Highway No. 60, some excellent tobacco land. Well watered by several streams. Good lake site.

All growing crops included in sale.

PARTIAL LIST OF PERSONAL PROPERTY

1 Two horse wagon
1 corn planter
80 chickens
1 very old dresser
1 very old sofa
1 book case
1 sofa bed
9 chairs
1 7-way floor lamp
1 sewing machine
1 chest of drawers
1 Easy-Spin washing machine
2 china cabinets
2 cots
2 iron beds
1 wardrobe
1 new wood range
1 Boss oil range

Other Items too numerous to mention

FOR INFORMATION CALL

Hopkins Brothers - Auctioneers
LYNCHBURG, VIRGINIA DIAL 8-2839
or
Landon G. Atkins
FARMVILLE, VIRGINIA PHONE 390 M

Clover Hill Personals

Clover Hill, July 27.- Mr. and Mrs. J. V. Torrence and son, Jimmy, returned Sunday from an extended visit with Mrs. Torrence's mother, Mrs. Harold Getz, of Scranton, Pa. They were accompanied home by Mrs. Getz and Mrs. Donald Burkhart and son, Robert, also of Scranton.

Mr. and Mrs. Richard Smith, of Gladstone spent Thursday with Mr. and Mrs. J. P. Johnson. Sunday guests in the same home were Mr. Hugh Bolton, of Lynchburg; Mr. and Mrs. C. M. Evans, of Spout Spring, and Kitty Lee Martin.

Myron Richardson, who spent last week at Camp Diewmont, as a delegate of the Royal Ambassadors of the Evergreen Baptist Church, was judged the most outstanding camper of the week. His parents Mr. and Mrs. Bernard Richardson motored to Charlottesville Saturday to bring their son home, and while there visited G. R. Baldwin at the University Hospital.

Mrs. G. R. Baldwin and two children have returned to their home here and Mrs. Bessie Baldwin remained at her son's bedside. George Ray is still on the critical list.

Miss Alice Virginia Grow, of Washington, D. C. spent Saturday night with her uncle and aunt, Mr. and Mrs. Elliott Torrence.

Mr. and Mrs. Linwood Paulette and children, Lin Jr. and Anita, of Barstow, California, arrived Wednesday night for an extended visit here with his mother, Mrs. Wilson Paulette, and brothers, Gene and Larry Paulette. Week-end visitors of the Paulette's included Mr. and Mrs. Roy Paulette, of Newark, N. J. and Mr. and Mrs. W. W. Paulette and son, Steve, of Charlottesville Mr. and Mrs. Edwin Paulette and children, Denis and Debbie, of Richmond; also a brother-in-law and sister of Mrs. Paulette, Mr. and Mrs. W. B. Holston, of Lynchburg, and a niece, Mrs. Walter Engle and her two children, of Baltimore, Md.

Mrs. Millard Harvey is a patient at Lynchburg General Hospital.

Mr. J. L. Torrence hopes to be released from the hospital this week-end.

Mrs. R. A. Gowin, Mr. and Mrs. Joseph Lewis and son, J. W.; Mr. Fred Franklin, Mrs. Eula Rosser and Misses Nettie O'Brien and Stella Ann Rosser spent Sunday in Ashland with Mr. and Mrs. Jake Smith. Mrs. Gowin, Stella Ann and Nettie remained for a weeks visit.

Deepest sympathy is extended to Mrs. John Goin and family in the loss of their husband and father.

Mrs. Banks Frazier and children Judith and Tim, who have been spending some time with Mrs. W. P. Gills, plan to return to their home at Kenbridge Thursday.

Mr. and Mrs. S. B. Kidd motored with friends to Buggs Island Sunday.

Mr. and Mrs. C. J. Wilson and two children, Sandra and Jerry, of Black Mountain, N. C., spent the week-end with Mrs. S. Guy Smith.

Enjoying a picnic lunch on the lawn with Mr. and Mrs. Berkley Ferguson and daughter, Sunday were Mr. and Mrs. W. W. Agee, of Alcoma; Mr. and Mrs. Neal Shannon and two children, Linda and Jimmy, of Arlington, and Mr. and Mrs. T. H. Trent and son, Joel.

Mr. and Mrs. Carlton Garrett and daughter, "Chris," were Saturday evening visitors of the Fergusons.

Mr. and Mrs. Wilson A. Gowin visited Mrs. Dora Mayberry, of Evergreen Sunday. Mrs. Mayberry was celebrating her seventy - fifth birthday.

Mr. Jacob Lewis attended a Sabbath School convention in Roanoke Saturday.

From the 25,000 acres of vegetable land which it owns, F. H. Vahlsing, Inc. in Texas' Lower Rio Grande Valley, can load a carload of packaged vegetables every 12 minutes.

Subscription rate: $2.00 a year payable in advance. See the label on your paper for the date your subscription expires.

Homemakers Items

Ever hear of deviled cottage eggs? It's a tasty salad thought up by nutritionists at VPI.

You'll need 4 hard-cooked eggs, 1/4 teaspoon dry mustard, 2 teaspoons vinegar, 1 tablespoon chopped olives, 1 tablespoon pickle relish, 1/2 to 3/4 cup cottage cheese with chives, 1/4 teaspoon salt, and 1/8 teaspoon pepper.

Cut eggs in half lengthwise and remove yolks. Mash yolks and add mustard, vinegar, chopped olives and relish. Add cottage cheese, mix well, and season with salt and pepper. Refill egg whites with mixture, piling it high. Sprinkle with paprika. Serve in lettuce cups.

And for another salad featuring cottage cheese, try chive cheese mold. Use 1 package lemon-flavored genatin, 1 cup hot water, 1 cup cold water, 1/2 large avocado, 1 cup chive cottage cheese, 6 tablespoons mayonnaise, and 1/3 cup chopped pecan meats. Dissolve flavored gelatin in hot water. Add cold water. Chill until syrupy. Mash avocado. Mix with cottage cheese, mayonnaise, and nutmeats, and add to thickened gelatin. Pour into mold and chill. Garnish with orange slices or segments. Serves 6.

If you want your cream puffs to really "puff" and increase in volume, be sure not to overcook the mixture of water, fat, and flour. Take the mixture off the stove when it leaves the sides of the pan and forms a compact ball.

Mosquito Control

It's picnic time and that means mosquito time, too.

Entomologists at VPI say you needn't suffer too much though. There are several ways to get rid of mosquitos on hand, and to keep more from breeding.

It's a good idea to drain and fill in low areas. Treat water left standing around with DDT oil mixtures.

For large-scale treatment of a whole community, the experts suggest spraying with an airplane to reduce the number of adult mosquitos. One airplane application of 2/10th of a pound of DDT per acre should reduce the mosquito population between 80 and 90% for 10 or 12 days.

If you and your neighbors can organize a general spraying campaign in your neighborhood, you can reduce the mosquito menace in your area. Spray all hedges, low trees, shrubs, tall grass, and other mosquito nesting places. A 2½ to 5% DDT emulsion will last from 10 days to 2 weeks.

Ever tried serving milk in glasses that have been chilled in the refrigerator?

VPI nutritionists say that during the warm summer months, milk tastes even better when it is served icy cold. A glass that's been on a cupboard shelf in a hot kitchen will quickly warm the milk. Why not try keeping a few empty glasses in the refrigerator this summer? Then when you want a truly cold glass of milk for between-meal snacks, or at mealtime, your frosty glass will help make good, refreshing milk taste even better.

FORESTS IN THE MANAGEMENT OF OUR LOCAL WATERSHED

Water is considered to be one of the most valuable products that our land can produce. It is the subject of most of our conversations, you read about it in the newspapers, and feel the lack of it in crop production during period of drought. Because of our lack of understanding of the problems dealing with water and its control we have too often just let nature take its own course. We have only to read the newspapers to know that nature left uncontrolled can cause unheard of destruction, even in taking human lives. You can drive through the countryside to see how man has treated our great heritage .. the soil-eroding slopes scarred with gullies, stream banks washing away, the river channels filled with sand and gravel, and the streams running red with mud.

It is a long recognized fact that water produced by forest land increases in importance as needs for water grow... thought in mind we should learn how to manage ... vegetation so as to improve ... ter holding capacity and ... surface runoff. Too many woodlands are being ... fires, grazing, and destructive ... ging practices which ... ability of any forest area ... tion in its capacity as a reservoir for water. The ... water which enters and ... soil reservoir is influenced ... way a landowner manages ... tative cover in his land.

The problem is squarely ... individual. Careful thought ... tive support should be given ... tablishing a good watershed ... ment program.

In January, 1783, Great ... recognized the independence ... United States by the ... Paris.

Charleston is the capital ... Virginia.

The 40-hour week has no charm for me. I'm looking for a 40-hour day.—Dr. Nicholas Murray Butler

WHEN YOU "WRITE" MONEY, IT'S THE RIGHT MONEY

FOR SAFETY, CONVENIENCE, RECORDS . . .

Open a checking account with us . . . safeguard your cash in the bank . . . release it with a stroke of your pen. Paying by check is convenient. Try it, and see for yourself.

The Bank of Appomattox
Appomattox, Virginia
Member of Federal Deposit Insurance Corporation

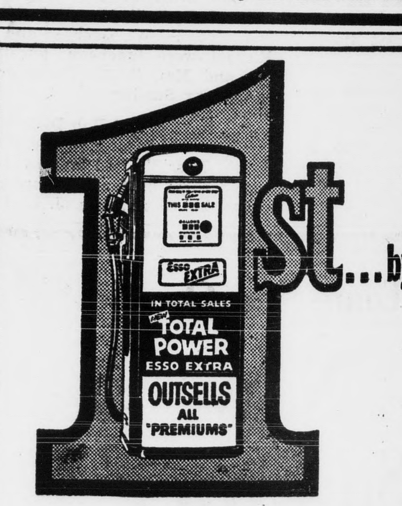

New "Total Power" Esso Extra is breaking all past sales records...far outsells every other premium gasoline because it's the best you can buy!

Esso

First in sales of both premium and regular gasoline in the area where Esso products are sold

Your sign of "Happy Motoring"

WEBB'S ESSO SERVICE
Route 460
Esso
Let Us Recap Those Slick Tires

GRINELS ESSO SERVICENTER
Route 460
Esso
For Quality Esso Service

LeGRAND'S ESSO SERVICE
Route 460
Esso
For Prompt and Courteous Service

THE BIBLE SPEAKS

International Uniform Sunday School Lessons
DR. KENNETH J. FOREMAN

Scripture: Acts 2:46-47; Colossians ...; Hebrews 10:23-25.
Devotional Reading: Psalm 122.

Why Worship?

Lesson for August 1, 1954

AN AMATEUR gardener once wanted to raise some corn. His little plot he did not have much room. He looked in his book ... it said there ... corn hills ... be three ... apart, so he ... there was room for one ... as he wanted ... plant other ... too. So he planted his one ... of corn. But ... course he never found any ears on his corn. He did not know that a stalk of corn will not "make" itself. Now human beings are like that, and especially Christians. ... standing off by itself never ... real corn, and a Christian off by himself is not a complete Christian. There are religions which suppose that a person can please ... best if he becomes a hermit ... carries on, so to speak, a ... side-track conversation between himself and God. But the Christian religion, at its best, knows better. Christians cannot become what they ought to be without the companionship and help of other Christians. Christianity without fellowship would not be Christian-

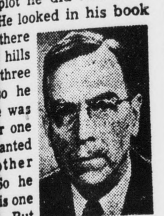

Dr. Foreman

Shared Faith

Consider one very important form of fellowship: Worship, — that is, public worship, in church on Sundays or otherwise. Why do we worship together? Wouldn't it be just as good if each of us worshipped alone? Private worship is necessary too, to be sure. "Enter into thy closet and shut thy door" is still Christ's directive. But Christ himself joined regularly in public worship even though in his day that was pretty formal. One of the reasons for public worship is that it is a united witness, a testimony of faith. Many churches repeat the Apostle's Creed on Sunday mornings. But even when they do not, public worship is the expression of a faith which can be shared, and is shared. When the Communists took over the Chinese government, they did not attack the churches directly. What they did was to appoint official meetings, and require every one's attendance, at the hours on Sunday usually set for church services. They knew very well that if you can keep Christians from worshipping together you keep them from witnessing to their faith, and you are helping that faith to wither away. When you go to church on Sunday, you are not just sitting there in a pew listening. You are bearing witness to your faith in Christ, in the most public way; and others are helped by your being there just as you are helped by their being there.

Better Worship, Better Living

How would you "improve" the worship in your church? By having a better choir? By getting more people out? By having more eloquent sermons? By making the sanctuary more beautiful? All these things could help, but they might one and all miss the main point. The vital question is: What effect does this worship have on the lives of those who take part in it? If a change in the manner of worship does not make for better living on the part of worshippers, then it is not a change for the better. Real worship will so bring us as a group into the presence of God that we are bound to be better men and women. Public worship ought to make us conscious of our sinfulness and our need of God; to make us aware of God's forgiving love in Christ our Saviour; to arouse in us a desire to be more like the Master; to make us stop and think about our lives and what is wrong and what is right with them; to stir us to be grateful to God for his blessings; to make us bolder to approach the "throne of grace;" to sharpen our consciences and make us see more clearly what God will have us do; to strengthen our courage to do in God's strength what he has for us to do.

Fellowship

One of the greatest benefits from public worship is precisely Christian fellowship. We can have fellowship in many ways, at a fish-fry or in a Sunday school class or a church painting party. In worshipping together, however, we can find fellowship at its highest level. For in worship we are reminded of our common humanity, our common sinfulness, the need of God which all of us share.

(Based on outlines copyrighted by the Division of Christian Education, National Council of the Churches of Christ in the U. S. A. Released by Community Press Service.)

Stonewall'

Stonewall, July 26.- We have had some nice weather since the rain came, and we are so thankful for the nice rain. It surely has helped everything.

Mr. and Mrs. Kemp Nixon, of Lincolnton, N. C., spent the week-end with her parents, Mr. and Mrs. Rufus Burnette.

The Rev. and Mrs. Charles Spain and family, of Robertsdale, Alabama expect to arrive here this week for a vacation with her parents, Mr. and Mrs. Parks Jennings. Our good pastor, the Rev. Floy Cox, has asked the Rev. Spain to preach for him at Hebron next Sunday morning, but I don't know his answer as yet.

Mr. and Mrs. Lester Carson had as their dinner guests on Sunday Mr. and Mrs. Davis Smith and son, Mr. Jessie Davidson and Mr. Royall Harding, Sr.

Mr. and Mrs. Wallace Bondurant and family and Mr. and Mrs. Tom Davidson and son spent Sunday with Mr. and Mrs. Whitt Clay at Gladys.

Mrs. Hugh Braford and baby son have returned home from the Virginia Baptist Hospital.

Mr. and Mrs. Henry Beard and son, Lawrence, Mr. and Mrs. Lester Carson, the Rev. Floy W. Cox and Mr. and Mrs. Eugene Carson visited Mr. and Mrs. E. L. Chick over the week-end.

Mr. and Mrs. Calvin Collins, of Lynchburg, and Mr. and Mrs. Pete Dickerson and son, Fred, of Spout Spring spent the week-end with Mr. and Mrs. C. M. Caldwell. Mrs. Caldwell and Mrs. Dickerson visited Mrs. W. W. Paulette last week. She has just returned from a hospital in Richmond, much improved. She lives at Drakes Branch.

Mr. and Mrs. Tilton Lee and children spent Sunday at Rustburg with her parents, Mr. and Mrs. Wash Wheeler.

We are so happy to know little Brad Wheeler has returned home from the hospital, after being there several weeks. So glad he is doing nicely.

Mr. Randolph Martin preached at Bethel and Trinity churches Sunday morning in the absence of the pastor, the Rev. F. J. Wingfield, who is away at school for several weeks. Mr. Martin preached a grand sermon. He is one of the young men from around here who is attending college. We hope for him much success in his life's work as a minister.

Hixburg

Hixburg, July 26.- Watkins McPhillips, who was shipped out on January 5, is stationed in Kaisessautean, Germany. On July 23, he had been in training one year.

Henry McPhillips, who volunteered in the Air Corps, has been in the service nearly four years. He is stationed in Japan, and is due for discharge next December.

Mr. and Mrs. W. M. Erwin and Sam, of Mount Ulla, N. C., and T/Sgt. John T. Erwin, of Denver, are expected to spend next week-end July 31 - Aug. 1, at the home of Mr. W. D. Hix, Jr.

Harwood Hix likes his new job with General Electric in Norfolk.

Mr. and Mrs. Crote Carson, Linda and Tommy were last week-end guests in the home of his father, Mr. Ernest Carson.

Buddy Carson is attending Lynchburg College this summer.

PLAN LEGAL OBSERVANCE AT WILLIAM AND MARY

Williamsburg, Va.- Plans for an impressive legal celebration in September at the College of William and Mary are moving into high gear according to Dr. W. Melville Jones, executive director of the Marshall-Wythe-Blackstone Commemmoration Ceremonies.

"It's shaping up as one of the most impressive ceremonies William and Mary has ever undertaken," said Dr. Jones, "and we're anticipating one of the largest arrays of dignataries that have ever converged on the 261-year-old campus."

Chief Justice Earl Warren has already accepted an invitation to participate in the ceremonies, according to William and Mary President Alvin Duke Chandler. Invitations have also been extended to the eight associate justices of the Supreme Court, said Chandler, "and to other distinguished legal experts throughout the English - speaking world."

Chandler said that although the celebration is still more than two months away, he is "quite gratified with the response and enthusiasm that has been exhibited thus far. It will easily be one of the largest celebrations that the College has ever sponsored."

More than 2,500 brochures outlining the celebration were mailed last week to attorneys, law schools and bar associations throughout the country, according to Dr. Jones.

Featured in the celebration will be unveiling of busts of John Marshall George Wythe, and Sir William Blackstone. It will commemorate the beginning of the 200th anniversary of Marshall's birth and the 175th anniversary of the establishment at William and Mary of the first chair of law in the United States.

The William and Mary Law School Association voted last year to hold the celebration "to emphasize the vast influence which the three jurists have had upon American jurisprudence."

The ceremonies will also serve to inaugurate the first chair of taxation at the College of William and Mary and to rededicate the Anglo-American Bench and Bar to its traditions of representative constitutional government.

When the busts are unveiled in September, it will mark the second step within a year that William and Mary has taken to honor its first professor of law, George Wythe, and his renowned student, John Marshall.

The first step was taken last fall when the College's Board of Visitors voted to change the name of the William and Mary law school from the Department of Jurisprudence to the Marshall-Wythe School of Law.

As the second oldest law school in the English world, it is antedated only by the Vinerian professorship at Oxford, established in 1758 and held by Blackstone.

The William and Mary law school is 38 years older than Harvard's and 79 years older than the law school at Columbia University.

COMBINE EATING & PLEASURE
DINE HERE
WE ARE OPEN SUNDAYS
Guill's Snack Bar
Appomattox, Va.

Richard D. Robinson
FUNERAL DIRECTING & EMBALMING
APPOMATTOX, VIRGINIA
A Service That Is Distinctive But Not Expensive
"AMBULANCE SERVICE"
Day Phone Dial 3331 | Nights & Sundays Dial 2231

BUY A NEW CHEVROLET—TODAY'S *BEST BUY* IN SAVINGS!

priced below ALL OTHER LINES OF CARS

In '54, as for years before . . . MORE PEOPLE ARE BUYING CHEVROLETS THAN ANY OTHER CAR! Official Nationwide R. L. Polk & Co. Registration Figures

Try it and you'll tell us that you get
THE BEST OF THE BIG FOUR—PERFORMANCE, APPEARANCE, ECONOMY, PRICE!
Only Chevrolet—the lowest priced line—gives you all these "Best Buy" values

Buy it for less! Chevrolet's the lowest-priced line. Drive it for less! Chevrolet's high-compression power delivers both finer performance and money-saving gas mileage. Enjoy it more! Chevrolet's exclusive features mean extra pleasure and extra satisfaction for you. Come in and prove it to yourself—here's the *most,* and the *best,* for your money!

Highest Compression Power—You get finer performance and important gas savings because Chevrolet has the highest compression power of any leading low-priced car!

Fisher Body Quality—You get smarter styling—greater comfort, safety, quality—with Body by Fisher. And Chevrolet's the only low-priced car that has it!

Full-Length Box-Girder Frame—Only Chevrolet in its field gives you the extra strength and protection of a *full-length* box-girder frame!

Safety Plate Glass—No other low-priced car gives you the finer visibility of safety *plate* glass all around in sedans and coupes!

Biggest Brakes—Smoother, safer and easier stops! That's what Chevrolet gives you with the largest brakes in its field.

Famed Knee-Action Ride—Chevrolet gives you the only Unitized Knee-Action on any low-priced car—one big reason for that finer big-car ride!

No Other Low-Priced Car Can Match All These Advantages! First-in-its-field automatic features (optional at extra cost): Zippy, thrifty Powerglide automatic transmission; Power Steering; Automatic Front Window and Seat Controls (Bel Air and "Two-Ten" models); Power Brakes (available on Powerglide models) —plus crank-operated ventipanes—one key for all locks.

CHEVROLET

Now's the time to buy! Get our BIG DEAL! Enjoy a New Chevrolet!

Moses Motor Company
Phone 3773 License No. 3 Appomattox, Va.